Struktur des MSR-16 im Jahr 1989

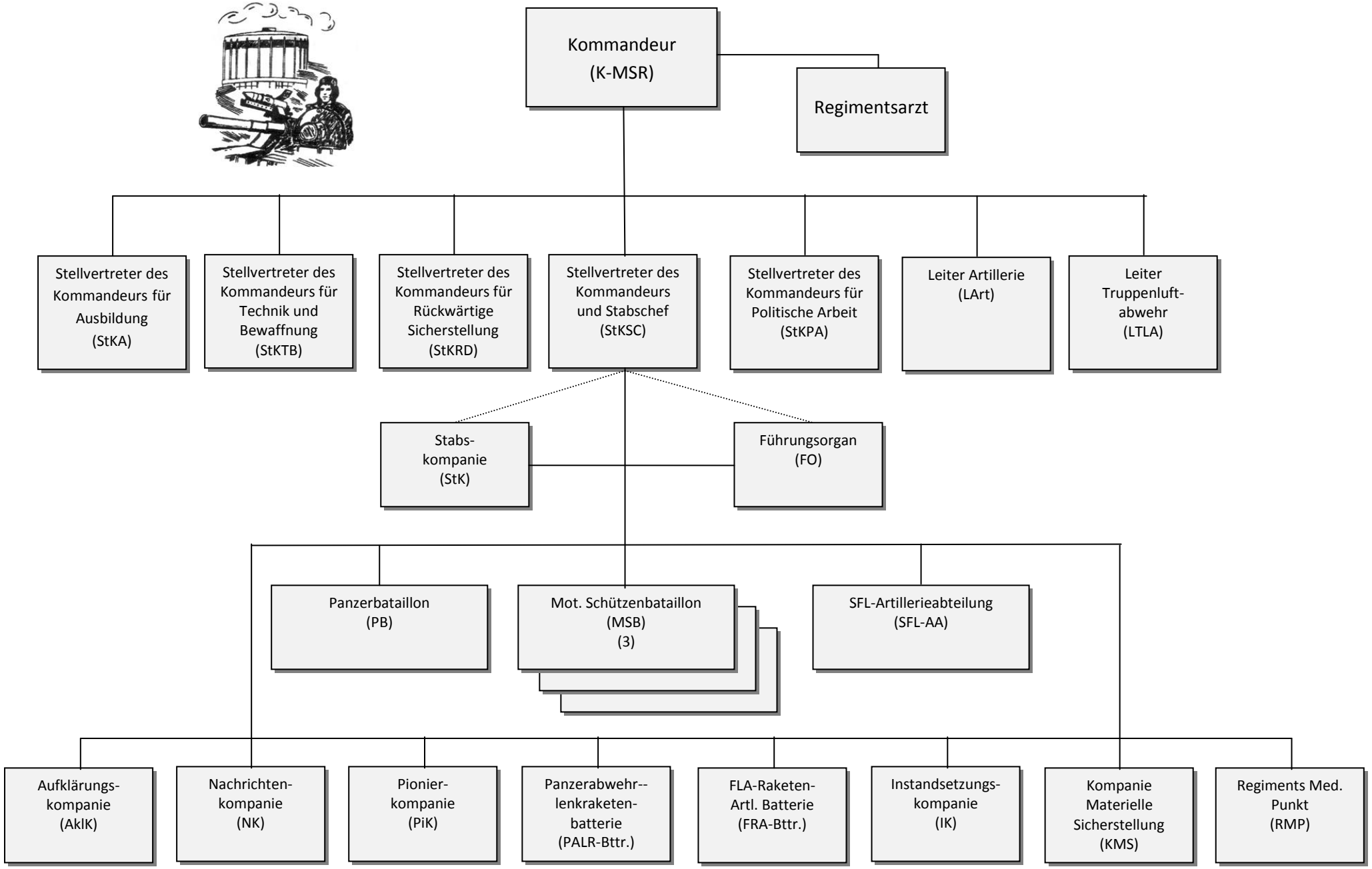

© 2011 Frank Herzig