Letzte Struktur des MSR-16 im Jahr 1990

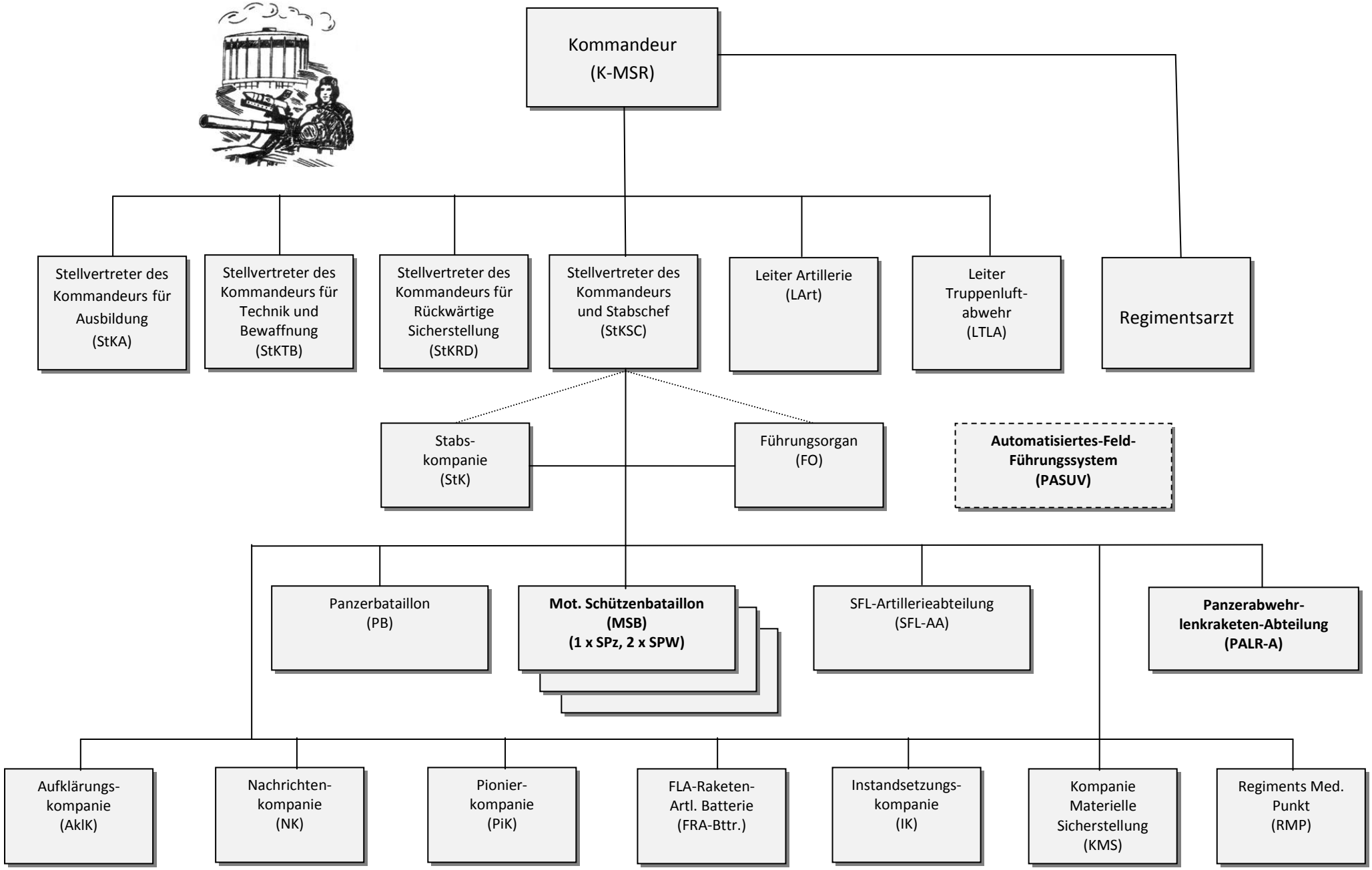

© 2011 Frank Herzig